

REF. 3 7/8"
[98.4mm]

Guide UT-G100S
UT-G100S Guide

REF. Portes/Doors
1 3/4" [44.5mm]

REF: 3/8"
[9.5mm]

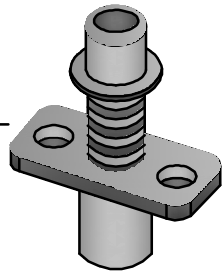

MIN. 7/8" [22.2mm] (Pour/For)
MAX. 1" [25.4mm] (UT-G100S)

MIN. 5/16" [7.9mm]
MAX. 9/16" [14.3mm]
(Pour/For)
UT-G100

9/16" [14.3mm]

Plancher/Floor

Rail de guidage
UT-RG400
Guide channel

REF. 2 1/8"
[54mm]

4 1/4"
[108mm]

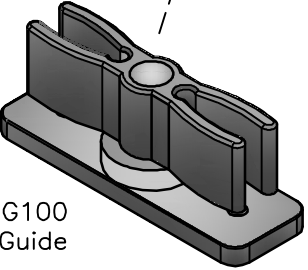

Guide UT-G100
UT-G100 Guide

Pour 2 portes/For 2 doors 1 3/4"

Architectural
UNIQUE

Systemes
UNITRACK
Systems

Votre satisfaction, notre fierté!

UT-RG400 plancher / in floor
avec / with UT-G100/G100S

Tél.: 514 351-5454 / Fax : 514 351-5554
uniqueproduitarchitectural.com

DESSIN / DRAWING No; REF-RG400PL DATE; 06/06/2014 PAGE; 1/1